

WADI PETROLEUM, INC.

575 N Dairy Ashford Road, Suite 350
Houston, Texas 77079
281-583-2888

May 24, 2024

Lucy Blocker
Minerals and Mining Program
221 Mall Drive, Suite 201
Rapid City, SD 57701

Re: Request for Location Exception
Wadi Petroleum, Inc. 575 N Dairy Ashford Rd., Suite 350, Houston, TX 77079
South Dakota Federal 7-1
261' FNL & 513' FEL NE/4 NE/4 Section 7 T8S R1E, Fall River County, South Dakota

Dear Ms. Blocker,

Pursuant to the rules and regulations of the South Dakota Department of Agriculture & Natural Resources, Wadi Petroleum, Inc. hereby requests administrative approval for a location exception for the referenced wellbore. The reason for the exception is due to the geology and structural conditions for optimizing the location. Wadi Petroleum has extensive seismic across this area. If the location is moved, we will miss our planned target.

All the mineral property within a one-half mile radius is leased by Wadi Petroleum. The legal survey plat and approved BLM APD with a map showing the location is attached. I have also attached a list of the owners who have been notified of this application (Exhibit A-1) as well as a plat map of the location. The surface owner for both sections 6 and 7 is the Nebraska National Forest and Grasslands, which has approved the surface use as seen in the attached BLM APD.

If no objections are received, and if the supervisor is of the opinion that a hearing is unnecessary, please administratively approve this application. If you have any questions or additional information, please let us know.

Sincerely,

Brian Dice
Petroleum Engineer for Wadi Petroleum

RECEIVED
JUN 12 2024
DEPT OF AGRICULTURE & NATURAL
RESOURCES - RAPID CITY

Exhibit A-1

List of Surface Owners, Lease Operators, Mineral Owners within a one-half mile radius of the South Dakota Federal 7-1 NE/4 NE/4 Section 7 T8S R1E, Fall River County, South Dakota.

Name and Address	Type of Interest
Nebraska National Forest and Grasslands 1801 Highway 18 Bypass Hot Springs, SD 57747	Surface Owner
Bureau of Land Management North Dakota Field Office 99 23 rd Ave., Suite A Dickinson, ND 58601	Mineral Owner
Bureau of Land Management South Dakota Field Office 309 Bonanza Street Belle Fourche, SD 57717	Mineral Owner

T8S, R1E

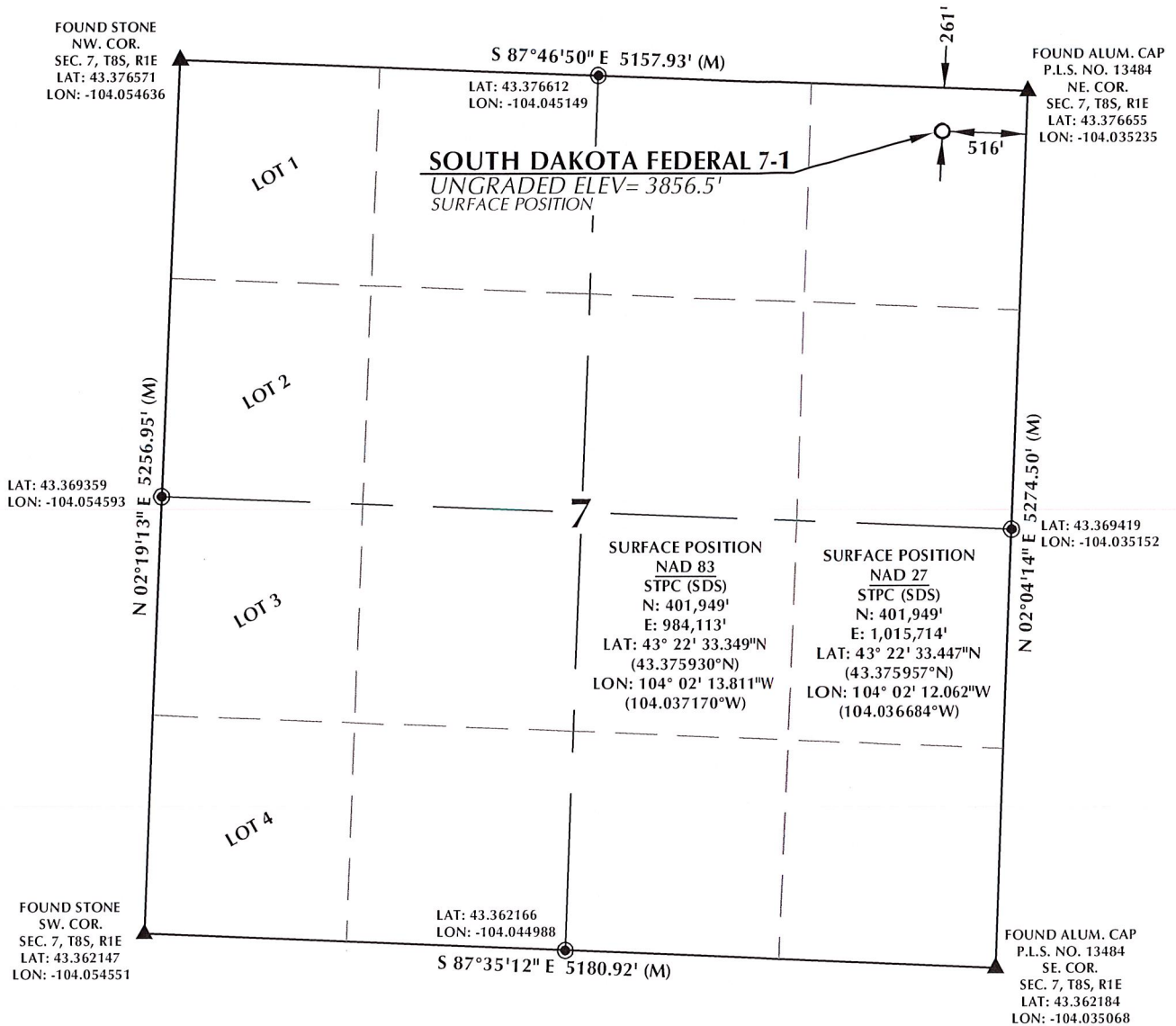

CERTIFICATE OF SURVEYOR

I, RANDALL K. FRENCH, A LICENSED PROFESSIONAL LAND SURVEYOR IN THE STATE OF SOUTH DAKOTA, DO HEREBY CERTIFY THAT THIS PLAT WAS MADE FROM THE RECORDS OF THE STATE DURING AN ACTUAL SURVEY OF THE PROPERTY AND THAT ALL NECESSARY LOCATIONS WERE FOUND BY ME OR UNDER MY SUPERVISION AND THAT THE BEARING AND LEGAL DESCRIPTION PRESENTED FROM THE SURFACE LOCATIONS ARE TRUE AND CORRECT TO THE BEST OF MY KNOWLEDGE.

Randall K. French
RANDALL K. FRENCH
 PROFESSIONAL LAND SURVEYOR
 SOUTH DAKOTA REGISTRATION NUMBER 6114
 Date 10/16/23

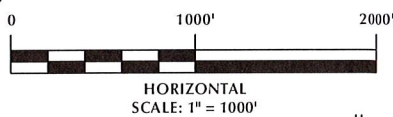
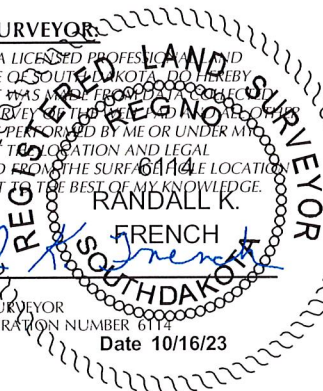

NOTES:

- ▲ INDICATES SECTION CORNER.
- ⊙ INDICATES CALCULATED CORNER.
- SECTION CORNER LATITUDES AND LONGITUDES ARE NAD83 (2011)(EPOCH:2010).
- ELEVATION BASED ON NAVD88 (GEOID12B).
- BASIS OF BEARING IS FROM SOUTH DAKOTA COORDINATE SYSTEM NAD83, SOUTH ZONE, U.S. SURVEY FEET.
- ALL MEASURED DISTANCES ARE GRID. COMBINED SCALE FACTOR: .99972955 CALCULATED FROM THE NW. CORNER OF SECTION 7, T8S, R1E.

WELL LEGAL PLAT

SOUTH DAKOTA FEDERAL 7-1
261' FNL & 516' FEL (SURFACE POSITION)
NE1/4 NE1/4, SECTION 7
T8S, R1E, B.H.M.
FALL RIVER COUNTY, SOUTH DAKOTA

Prepared For:

Wadi Petroleum, Inc.
 575 N DAIRY ASHFORD RD, STE 350
 HOUSTON, TX 77079



CONSULTING, LLC
 1095 Saberton Avenue
 Sheridan, Wyoming 82801
 Phone 307-674-0609
 Fax 307-674-0182

DRAFTED BY: SIM	CHECKED BY: RKF	SHEET NO:
DATE DRAFTED: 4/24/19	DATE SURVEYED: 4/4/19	1
REVISED: 10/16/23	FILE NAME: 18-225	1 OF 1

K:\WADI PETROLEUM\18-225 SOUTH DAKOTA SEC 7 T8S R1E (FORMERLY T-C OIL 18-225) PLATS\SEC 7 T8S R1E (FORMERLY T-C OIL 18-225)\PLATS\SEC 7 T8S R1E.dwg, 10/13/2023 10:23:17 AM, smf